

Front overview

Frentes – Visión de conjunto

Elenco modelli

Aperçu des façades

**UNO PG0** Laminate/fine structured | Material sintético/textura fina | Laminato/rivestimento melaminico | Mèlaminée/structurée fine

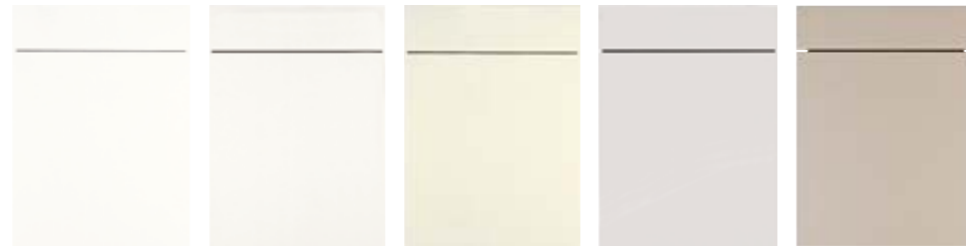

Polar white (ART)	White (ART)	Magnolia (ART)	Taupe (ART)	Cashmere (ART)
Blanco polar (ART)	Blanco (ART)	Magnolia (ART)	Satén (ART)	Cachemir (ART)
Bianco polare (ART)	Bianco (ART)	Magnolia (ART)	Satin (ART)	Cachemire (ART)
Blanc polaire (ART)	Blanc (ART)	Magnolia (ART)	Satin (ART)	Cachemire (ART)

**UNO PG0**



Pearl grey (ART)	Light grey (ART)	Graphite (ART)	Chili red (ART)
Gris perla (ART)	Gris luminoso (ART)	Grafito (ART)	Chile rojo (ART)
Grigio perla (ART)	Grigio chiaro (ART)	Grafite (ART)	Peperoncino rosso (ART)
Gris perle (ART)	Gris clair (ART)	Graphite (ART)	Rouge chili (ART)

**NEO PG1** Shiny laminate | Melamina brill. | Laminato lucido | Mèlaminé brillante



White (ART)	Magnolia (ART)	Cashmere (ART)
Blanco (ART)	Magnolia (ART)	Cachemir (ART)
Bianco (ART)	Magnolia (ART)	Cachemire (ART)
Blanc (ART)	Magnolia (ART)	Cachemire (ART)

**COMET PG1** Laminate structured | Material sintético estructurado | Laminato strutturata | Mèlaminé structuré



Putty concrete opal grey (ART)	Putty concrete pearl grey (ART)	Putty concrete graphite (ART)
Hormigón enfoscado gris opalino (ART)	Hormigón enfoscado gris perla (ART)	Hormigón enfoscado grafito (ART)
Calcestr. spatolato grigio opale (ART)	Calcestr. spatolato grigio perla (ART)	Calcestruzzo spatolato grafite (ART)
Béton spatulé gris opale (ART)	Béton spatulé gris perle (ART)	Béton spatulé ggraphite (ART)

**BALI PG1** Laminate matex surface | Melamina Matex | Laminato/superficie materica | Mèlaminée/surface de matexsynchrones



Nordic oak (ART)	Oak sand (ART)	Silk grey oak (ART)
Roble nórdico (ART)	Roble arena (ART)	Roble gris seda (ART)
Rovere nordica (ART)	Rovere sabbia (ART)	Rovere grigio seta (ART)
Chêne nordique (ART)	Chêne sable (ART)	Chêne gris soie (ART)

**METEOR PG1** Laminate ceramic fine structured | Estructura de cerámica plástica | Laminato struttura ceramica | Mèlaminée structure céramique

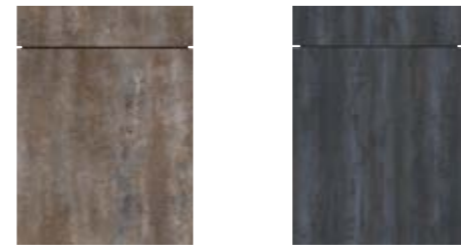

Oxide (ART)	Black steel (ART)
Oxido (ART)	Acero negro (ART)
Ossido (ART)	Acciaio nero (ART)
Oxyde (ART)	Acier noir (ART)

**TORONTO PG1** Laminate/synchronous pore resp. woodstruktur | Material sintético/superficie poro sincrónico resp. estructura de la madera | Laminato sincroporo/materico resp. struttura legno | Mèlaminée/surface à pores synchrones ou structure bois



Sand vintage oak (ART)	Natural vintage oak (ART)	Cognac vintage oak (ART)	Nougat oak (ART)	Grey oak (ART)	Black oak (ART)
Roble envejecido arena (ART)	Roble envejecido natural (ART)	Roble envejecido coñac (ART)	Roble nougat (ART)	Roble gris (ART)	Roble negro (ART)
Rovere antico sabbia (ART)	Rovere antico natura (ART)	Rovere antico cognac (ART)	Rovere nougat (ART)	Rovere grigio (ART)	Rovere nero (ART)
Chêne antique sable (ART)	Chêne antique naturel (ART)	Chêne antique cognac (ART)	Chêne nougat (ART)	Chêne gris (ART)	Chêne noir (ART)

**VANCOUVER PG1** Laminate/synchronous pore resp. woodstruktur | Material sintético/superficie poro sincrónico resp. estructura de la madera | Laminato sincroporo/materico resp. struttura legno | Mèlaminée/surface à pores synchrones ou structure bois



Sand vintage oak (ART)	Natural vintage oak (ART)
Roble envejecido arena (ART)	Roble envejecido natural (ART)
Rovere antico sabbia (ART)	Rovere antico natura (ART)
Chêne antique sable (ART)	Chêne antique naturel (ART)

**LASER SOFT PG2** Lacquer laminate ultra matt | Laca laminada ultramate | Foglio polimerico laccato opaco | Laminé laque ultra-mat



Polar white (ART)	White (ART)	Magnolia (ART)	Taupe (ART)	Cashmere (ART)	Pearl grey (ART)	Aquamarine (ART)
Blanco polar (ART)	Blanco (ART)	Magnolia (ART)	Satén (ART)	Cachemir (ART)	Gris perla (ART)	Aguamarina (ART)
Bianco polare (ART)	Bianco (ART)	Magnolia (ART)	Satin (ART)	Cachemire (ART)	Grigio perla (ART)	Aquamarina (ART)
Blanc polaire (ART)	Blanc (ART)	Magnolia (ART)	Satin (ART)	Cachemire (ART)	Gris perle (ART)	Aigue-marine (ART)

**LASER BRILLANT PG2** Lacquer laminate high gloss | Laca laminada alto brillo | Foglio polimerico laccato lucido | Laminé laqué très brillant



Mocha brown (ART)	Graphite (ART)	Black (ART)	Polar white (ART)	White (ART)	Magnolia (ART)
Marrón moca (ART)	Grafito (ART)	Negro (ART)	Blanco polar (ART)	Blanco (ART)	Magnolia (ART)
Marrone moca (ART)	Grafite (ART)	Nero (ART)	Bianco polare (ART)	Bianco (ART)	Magnolia (ART)
Moka (ART)	Graphite (ART)	Noir (ART)	Blanc polaire (ART)	Blanc (ART)	Magnolia (ART)

**LASER BRILLANT PG2**

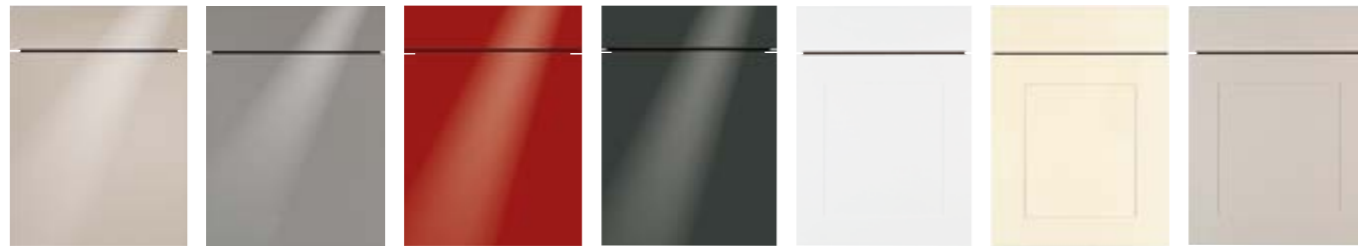

Cashmere (ART)	Pearl grey (ART)	Chili red (ART)	Graphite (ART)	White	Magnolia	Cashmere
Cachemir (ART)	Gris perla (ART)	Chile rojo (ART)	Grafito (ART)	Blanco	Magnolia	Cachemir
Cachemire (ART)	Grigio perla (ART)	Peperoncino rosso (ART)	Grafite (ART)	Bianco	Magnolia	Cachemire
Cachemire (ART)	Gris perle (ART)	Rouge chili (ART)	Graphite (ART)	Blanc	Magnolia	Cachemire

**LOTUS PG3** Laminated matt | Polilaminado mate | Foglio polimerico opaco | Enveloppée d'un polymère mat

**LOTUS PG3**



Pearl grey	Graphite (ART)	White	Magnolia	White	Taupe
Gris perla	Grafito (ART)	Blanco	Magnolia	Blanco	Satén
Grigio perla	Grafite (ART)	Bianco	Magnolia	Bianco	Satin
Gris perle	Graphite (ART)	Blanc	Magnolia	Blanc	Satin

**BOSTON PG4** Laminate matex surface | Melamina Matex | Laminato/superficie materica | Mé laminée/surface de matex



Magnolia matex	Oak sand
Magnolia matex	Roble arena
Magnolia matex	Rovere sabbia
Magnolia matex	Chêne sable

**CRISTALL PG4** High gloss lacquer | Lacado alto brillo | Laccato lucido brillante | Lustre laqué



Polar white (ART)	White (ART)	Magnolia (ART)	Taupe (ART)	Metallic carbon (ART)	Black (ART)
Blanco polar (ART)	Blanco (ART)	Magnolia (ART)	Satén (ART)	Carbono metálico (ART)	Negro (ART)
Bianco polare (ART)	Bianco (ART)	Magnolia (ART)	Satin (ART)	Carbono metallico (ART)	Nero (ART)
Blanc polaire (ART)	Blanc (ART)	Magnolia (ART)	Satin (ART)	Carbone métallisé (ART)	Noir (ART)

**INTEGRALE PG4** Laminated matt | Polilaminado mate | Foglio polimerico opaco | Enveloppée d'un polymère mat



White	Pearl grey
Blanco	Gris perla
Bianco	Grigio perla
Blanc	Gris perle

**LUMOS PG5** High gloss lacquer | Lacado alto brillo | Laccato lucido brillante | Lustre laqué



White
Blanco
Bianco
Blanc

**FARO PG5** High gloss lacquer | Lacado alto brillo | Laccato lucido brillante | Lustre laqué



Polar white (ART)	White (ART)	Magnolia (ART)	Cashmere (ART)
Blanco polar (ART)	Blanco (ART)	Magnolia (ART)	Cachemir (ART)
Bianco polare (ART)	Bianco (ART)	Magnolia (ART)	Cachemire (ART)
Blanc polaire (ART)	Blanc (ART)	Magnolia (ART)	Cachemire (ART)

**BRISTOL PG6** Ash lacquer real wood frame veneered center panel | Fresno lacado marco macizo plafón chapado | Frassino laccato telaio massello fodrina impiallacciata | Frêne laqué cadre massif panneau plaqué



White	Magnolia	Taupe	Cashmere	Agate blue	Velvet blue	Pearl grey
Blanco	Magnolia	Satén	Cachemir	Ágata azul	Azul seda	Gris perla
Bianco	Magnolia	Satin	Cachemire	Agata blu	Blu velluto	Grigio perla
Blanc	Magnolia	Satin	Cachemire	Bleu agate	Bleu velours	Gris perle

**BRISTOL PG6**



Graphite	Crimson red
Grafito	Rojo carmin
Grafite	Rosso carminio
Graphite	Rouge carmin